

1. ALL LOTS ARE TO BE CONVEYED TO THE STATE OF MISSISSIPPI BY THE STATE OF MISSISSIPPI THROUGH THE MISSISSIPPI DEPARTMENT OF REVENUE AND ADMINISTRATION.

2. THE STATE OF MISSISSIPPI IS TO BE CONVEYED TO THE STATE OF MISSISSIPPI THROUGH THE MISSISSIPPI DEPARTMENT OF REVENUE AND ADMINISTRATION.

3. THE STATE OF MISSISSIPPI IS TO BE CONVEYED TO THE STATE OF MISSISSIPPI THROUGH THE MISSISSIPPI DEPARTMENT OF REVENUE AND ADMINISTRATION.

1. ALL LOTS ARE TO BE CONVEYED TO THE STATE OF MISSISSIPPI BY THE STATE OF MISSISSIPPI THROUGH THE MISSISSIPPI DEPARTMENT OF REVENUE AND ADMINISTRATION.

2. THE STATE OF MISSISSIPPI IS TO BE CONVEYED TO THE STATE OF MISSISSIPPI THROUGH THE MISSISSIPPI DEPARTMENT OF REVENUE AND ADMINISTRATION.

3. THE STATE OF MISSISSIPPI IS TO BE CONVEYED TO THE STATE OF MISSISSIPPI THROUGH THE MISSISSIPPI DEPARTMENT OF REVENUE AND ADMINISTRATION.

1. ALL LOTS ARE TO BE CONVEYED TO THE STATE OF MISSISSIPPI BY THE STATE OF MISSISSIPPI THROUGH THE MISSISSIPPI DEPARTMENT OF REVENUE AND ADMINISTRATION.

2. THE STATE OF MISSISSIPPI IS TO BE CONVEYED TO THE STATE OF MISSISSIPPI THROUGH THE MISSISSIPPI DEPARTMENT OF REVENUE AND ADMINISTRATION.

3. THE STATE OF MISSISSIPPI IS TO BE CONVEYED TO THE STATE OF MISSISSIPPI THROUGH THE MISSISSIPPI DEPARTMENT OF REVENUE AND ADMINISTRATION.

GENERAL NOTES

1. ALL LOTS ARE TO BE CONVEYED TO THE STATE OF MISSISSIPPI BY THE STATE OF MISSISSIPPI THROUGH THE MISSISSIPPI DEPARTMENT OF REVENUE AND ADMINISTRATION.
2. THE STATE OF MISSISSIPPI IS TO BE CONVEYED TO THE STATE OF MISSISSIPPI THROUGH THE MISSISSIPPI DEPARTMENT OF REVENUE AND ADMINISTRATION.
3. THE STATE OF MISSISSIPPI IS TO BE CONVEYED TO THE STATE OF MISSISSIPPI THROUGH THE MISSISSIPPI DEPARTMENT OF REVENUE AND ADMINISTRATION.

LOT NO.	AREA (SQ. FT.)	AREA (AC.)
101	10,000	0.23
102	10,000	0.23
103	10,000	0.23
104	10,000	0.23
105	10,000	0.23
106	10,000	0.23
107	10,000	0.23
108	10,000	0.23
109	10,000	0.23
110	10,000	0.23
111	10,000	0.23
112	10,000	0.23
113	10,000	0.23
114	10,000	0.23
115	10,000	0.23
116	10,000	0.23
117	10,000	0.23
118	10,000	0.23
119	10,000	0.23
120	10,000	0.23

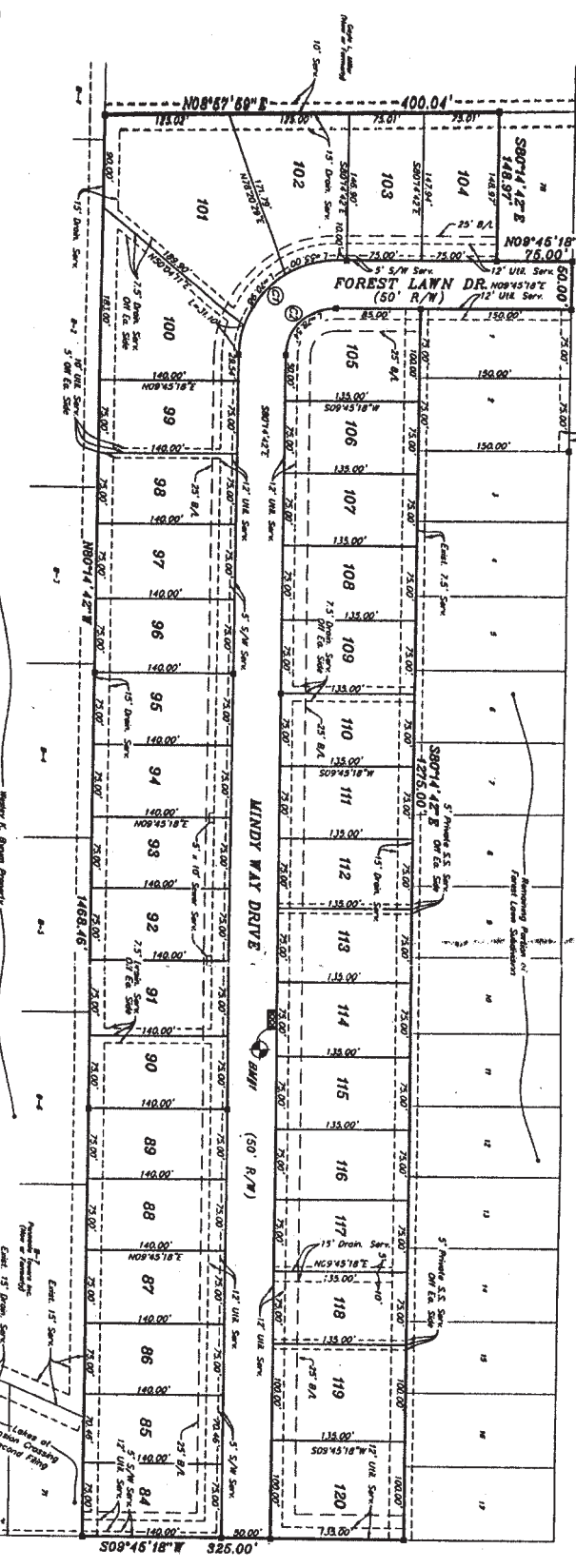
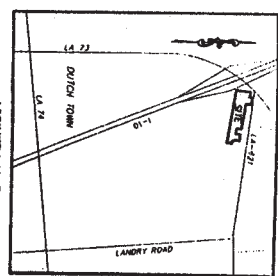

GENERAL NOTES

1. ALL LOTS ARE TO BE CONVEYED TO THE STATE OF MISSISSIPPI BY THE STATE OF MISSISSIPPI THROUGH THE MISSISSIPPI DEPARTMENT OF REVENUE AND ADMINISTRATION.
2. THE STATE OF MISSISSIPPI IS TO BE CONVEYED TO THE STATE OF MISSISSIPPI THROUGH THE MISSISSIPPI DEPARTMENT OF REVENUE AND ADMINISTRATION.
3. THE STATE OF MISSISSIPPI IS TO BE CONVEYED TO THE STATE OF MISSISSIPPI THROUGH THE MISSISSIPPI DEPARTMENT OF REVENUE AND ADMINISTRATION.

GENERAL NOTES

1. ALL LOTS ARE TO BE CONVEYED TO THE STATE OF MISSISSIPPI BY THE STATE OF MISSISSIPPI THROUGH THE MISSISSIPPI DEPARTMENT OF REVENUE AND ADMINISTRATION.
2. THE STATE OF MISSISSIPPI IS TO BE CONVEYED TO THE STATE OF MISSISSIPPI THROUGH THE MISSISSIPPI DEPARTMENT OF REVENUE AND ADMINISTRATION.
3. THE STATE OF MISSISSIPPI IS TO BE CONVEYED TO THE STATE OF MISSISSIPPI THROUGH THE MISSISSIPPI DEPARTMENT OF REVENUE AND ADMINISTRATION.

GENERAL NOTES

1. ALL LOTS ARE TO BE CONVEYED TO THE STATE OF MISSISSIPPI BY THE STATE OF MISSISSIPPI THROUGH THE MISSISSIPPI DEPARTMENT OF REVENUE AND ADMINISTRATION.
2. THE STATE OF MISSISSIPPI IS TO BE CONVEYED TO THE STATE OF MISSISSIPPI THROUGH THE MISSISSIPPI DEPARTMENT OF REVENUE AND ADMINISTRATION.
3. THE STATE OF MISSISSIPPI IS TO BE CONVEYED TO THE STATE OF MISSISSIPPI THROUGH THE MISSISSIPPI DEPARTMENT OF REVENUE AND ADMINISTRATION.

GENERAL NOTES

1. ALL LOTS ARE TO BE CONVEYED TO THE STATE OF MISSISSIPPI BY THE STATE OF MISSISSIPPI THROUGH THE MISSISSIPPI DEPARTMENT OF REVENUE AND ADMINISTRATION.
2. THE STATE OF MISSISSIPPI IS TO BE CONVEYED TO THE STATE OF MISSISSIPPI THROUGH THE MISSISSIPPI DEPARTMENT OF REVENUE AND ADMINISTRATION.
3. THE STATE OF MISSISSIPPI IS TO BE CONVEYED TO THE STATE OF MISSISSIPPI THROUGH THE MISSISSIPPI DEPARTMENT OF REVENUE AND ADMINISTRATION.

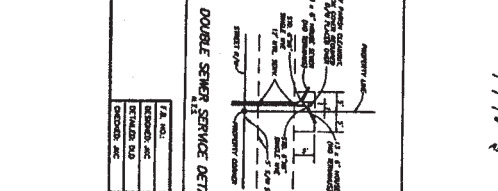

GENERAL NOTES

1. ALL LOTS ARE TO BE CONVEYED TO THE STATE OF MISSISSIPPI BY THE STATE OF MISSISSIPPI THROUGH THE MISSISSIPPI DEPARTMENT OF REVENUE AND ADMINISTRATION.
2. THE STATE OF MISSISSIPPI IS TO BE CONVEYED TO THE STATE OF MISSISSIPPI THROUGH THE MISSISSIPPI DEPARTMENT OF REVENUE AND ADMINISTRATION.
3. THE STATE OF MISSISSIPPI IS TO BE CONVEYED TO THE STATE OF MISSISSIPPI THROUGH THE MISSISSIPPI DEPARTMENT OF REVENUE AND ADMINISTRATION.

REVISED FINAL PLAT

LAKES AT ASCENSION CROSSING

THIRD FILING

FORGETS A PORTION OF FOREST LAWN SUBDIVISION

LOCATED IN SECTION 24, T-8-S, R-7-E, SOUTHWEST QUARTER, LAKE DISTRICT, ASCENSION PARK, LOUISIANA

DATE: 11/12/20

BY: GWS Engineering, Inc.

1775 BRONCOCK AVE., SUITE B-1
 BATON ROUGE, LOUISIANA 70804

7080 Parkway Mall, Suite 208 • Baton Rouge, LA 70804